

PLANTA DE SITUAÇÃO  
ESCALA 1:2500  
MEDIDAS EM CENTIMETROS

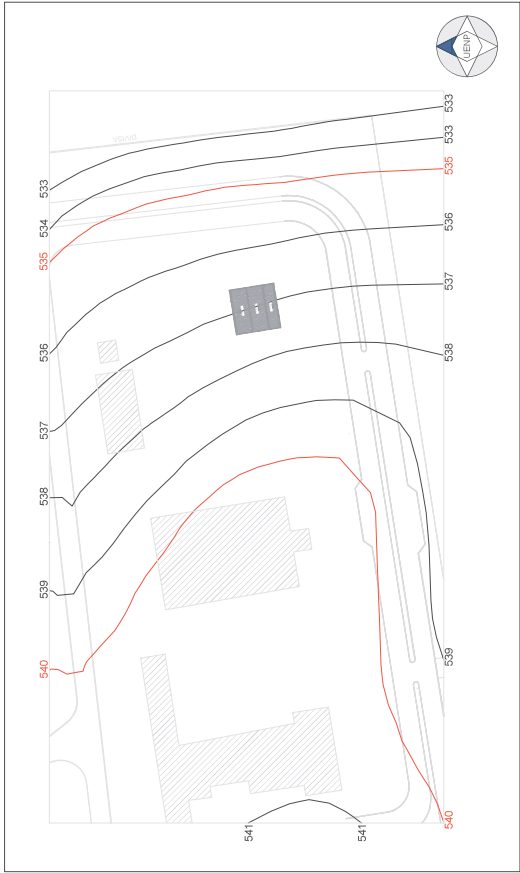

PLANTA DE IMPLANTAÇÃO  
ESCALA 1:500  
MEDIDAS EM CENTIMETROS



PLANTA TOPOGRÁFICA  
ESCALA 1:100  
MEDIDAS EM CENTIMETROS

PROJETO EXECUTIVO  
PLANTA DE IMPLANTAÇÃO / SITUAÇÃO / TOPOGRÁFICO  
CAMPUS JACAREZINHO - CJ  
UENP - UNIVERSIDADE ESTADUAL DO NORTE DO PARANÁ  
PROL. AV. PEDRO COELHO DE MIRANDA, S/Nº  
JARDIM PANORAMA - JACAREZINHO / PR



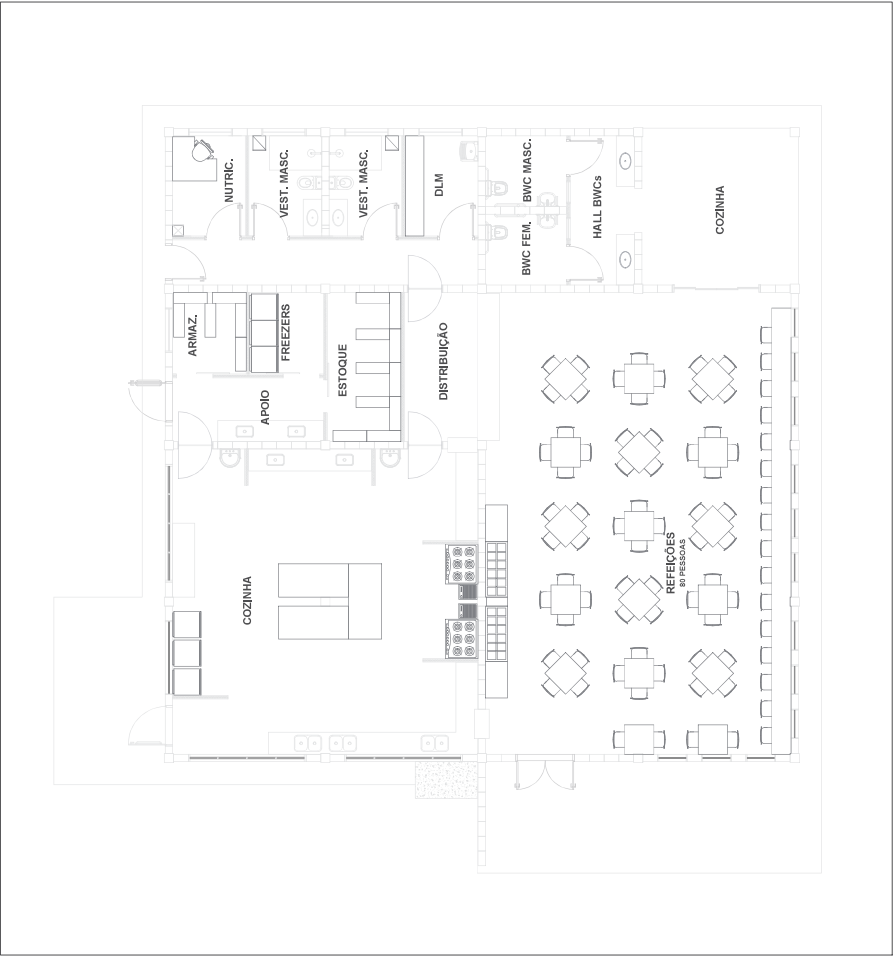

OPÇÃO DE LAYOUT  
ESCALA 1:100  
MEDIDAS EM CENTIMETROS

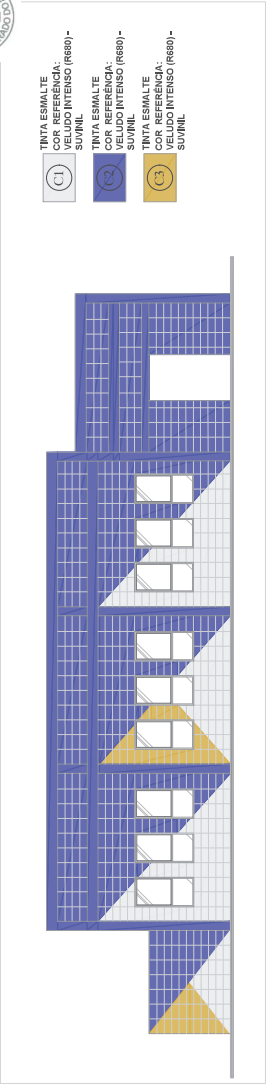

FACHADA LATERAL  
ESCALA 1:100  
MEDIDAS EM CENTIMETROS

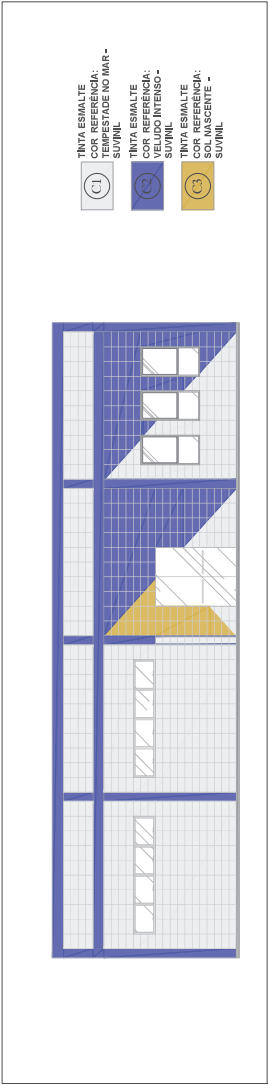

FACHADA LATERAL  
ESCALA 1:100  
MEDIDAS EM CENTIMETROS





**ESQUADRIAS**  
**ESCALA 1:100**  
**MEDIDAS EM CENTIMETROS**

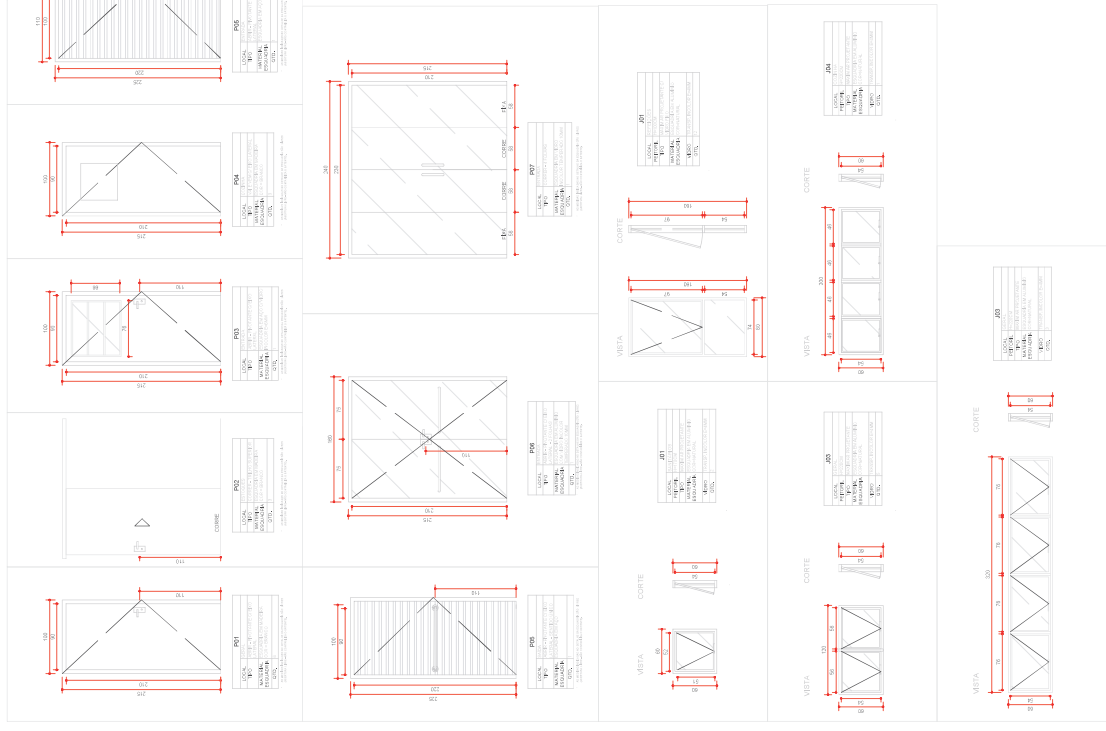











## SINALIZAÇÃO DE EMERGÊNCIA - NPT 020

SINALIZAÇÃO E SALVAMENTO	  <b>S1 - SENTIDO DA SAÍDA DE EMERGÊNCIA - SÍMBOLO RETANGULAR COM FUNDO VERDE E PICTOGRAMA FOTOLUMINESCENTE 300X150 mm</b>	
	  <b>S2 - SENTIDO DA SAÍDA DE EMERGÊNCIA - SÍMBOLO RETANGULAR COM FUNDO VERDE E PICTOGRAMA FOTOLUMINESCENTE 300X150 mm</b>	
	  <b>S3 - SENTIDO DA SAÍDA DE EMERGÊNCIA - SÍMBOLO RETANGULAR COM FUNDO VERDE E PICTOGRAMA FOTOLUMINESCENTE 300X150 mm</b>	
	  <b>S12 - SAÍDA DE EMERGÊNCIA - SÍMBOLO RETANGULAR COM FUNDO VERDE E PICTOGRAMA FOTOLUMINESCENTE 300X150 mm, COM ALTURA DA LETRA SEMPRE ≥50MM</b>	
	  <b>E5 - EXTINTOR DE INCÊNDIO VERMELHO E PICTOGRAMA FOTOLUMINESCENTE 300X150 mm,</b>	
ROTA DE FUGA	 <b>DIREÇÃO DE ROTA DE FUGA</b>	
	 <b>FINAL DE ROTA DE FUGA</b>	
ILUMINAÇÃO DE EMERGÊNCIA	 <b>PONTO DE ILUMINAÇÃO DE EMERGÊNCIA - LÂMPADA COM 30 LEDS - NÍVEL MÍNIMO DE 3 LUX EM LOCAIS PLANOS E 5 LUX EM DESNÍVEIS</b>	
	 <b>PONTO DE ILUMINAÇÃO DE EMERGÊNCIA - LÂMPADA 30 LED - TIPO BALIZAMENTO E ACESAS DURANTE UTILIZAÇÃO DO AMBIENTE</b>	
EXTINTORES PORTÁTEIS	 <b>CARGA D'ÁGUA - 2A</b>	
	 <b>CARGA DE PÓ QUÍMICO SECO - 20 BC</b>	

NOTA: CMAR - A edificação atende as especificações de controle de materiais de acabamento e revestimento conforme a NPT-010 do CSCIP do CB/PMPR

ÁREAS FRIAS (SANITÁRIOS E SIMILARES)

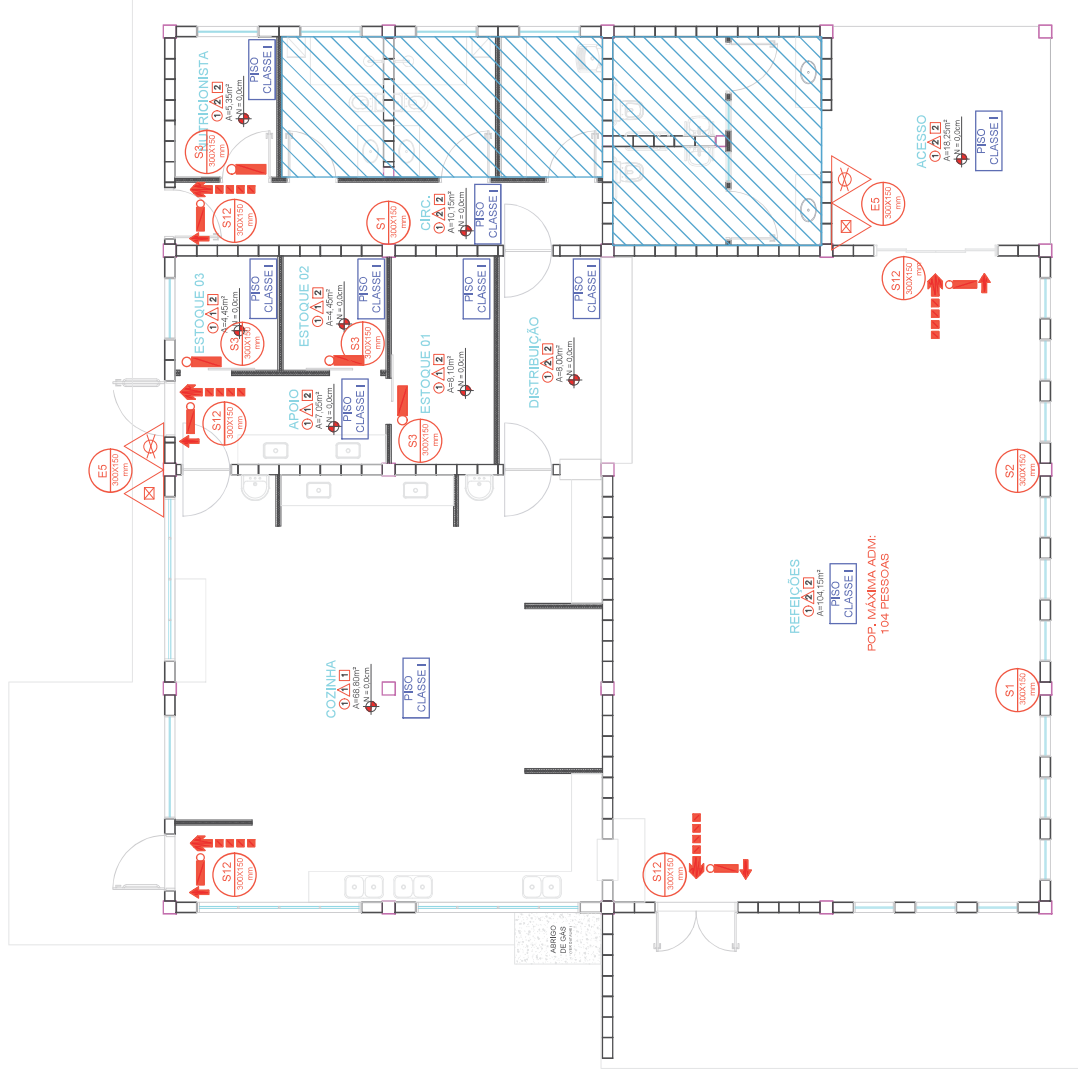

PSCIP

ESCALA 1:100

MEDIDAS EM CENTIMETROS

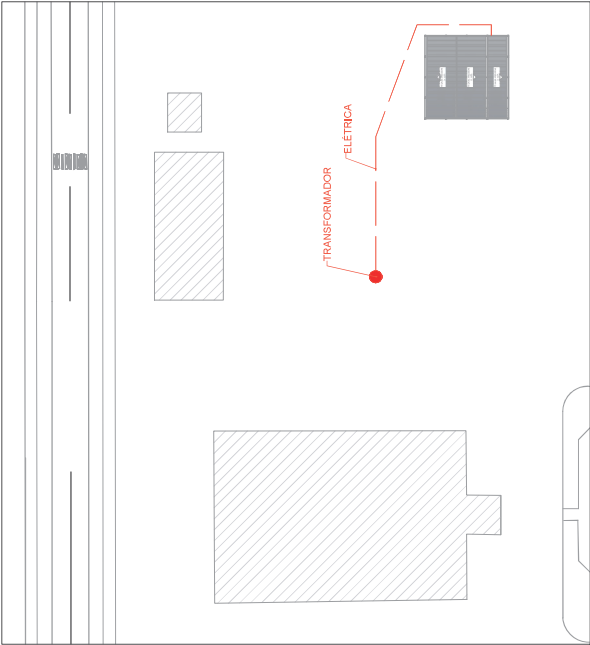

REDE ELÉTRICA - DERIVAÇÃO  
ESCALA 1:750  
MEDIDAS EM CENTIMETROS

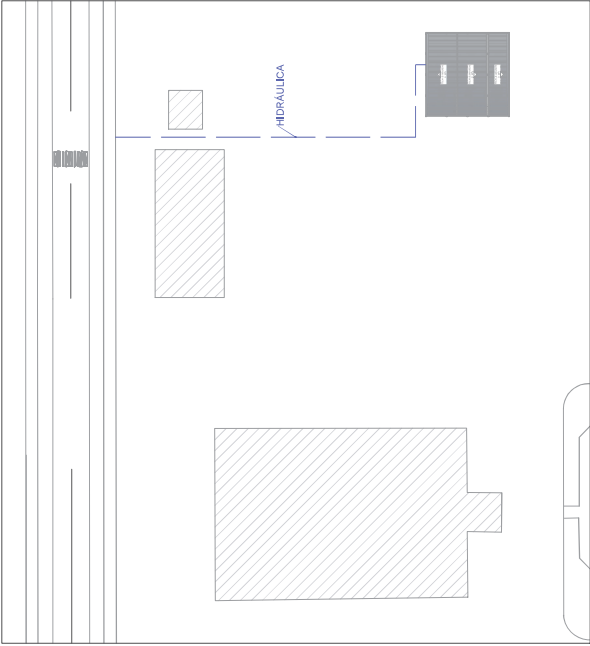

REDE HIDRÁULICA - DERIVAÇÃO  
ESCALA 1:750  
MEDIDAS EM CENTIMETROS

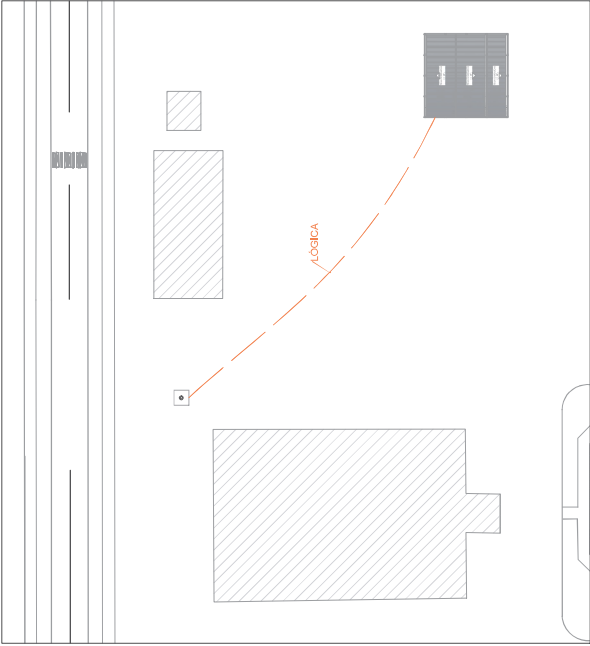

REDE DE LÓGICA - DERIVAÇÃO  
ESCALA 1:750  
MEDIDAS EM CENTIMETROS

Documento: **04.ARQUITETONICOCJ.pdf**.

Assinatura Qualificada realizada por: **Fabio Antonio Neia Martini** em 10/10/2024 09:29.

Inserido ao protocolo **22.727.965-6** por: **Leticia Sacoman Sampaio** em: 09/09/2024 13:25.



Documento assinado nos termos do Art. 38 do Decreto Estadual nº 7304/2021.

A autenticidade deste documento pode ser validada no endereço:  
<https://www.eprotocolo.pr.gov.br/spiweb/validarDocumento> com o código:  
**73ad045e00a2c7eaba5a8460176b8a97**.





B8-B17  
2x E25  
PLANTA  
ESC. 1:25

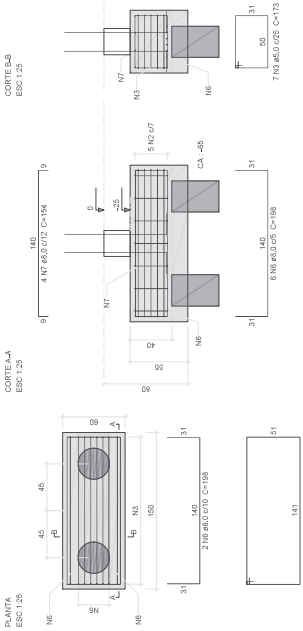





VB1

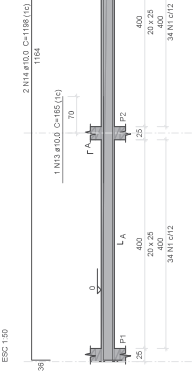

VB3

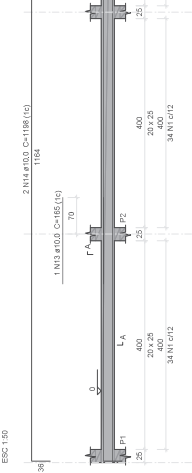

VB4

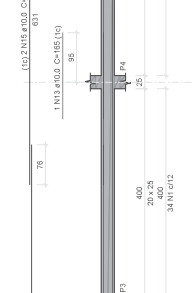

VB5

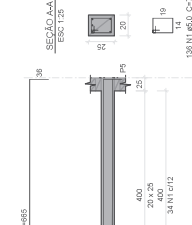

VB6

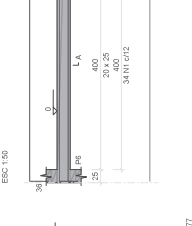

VB7

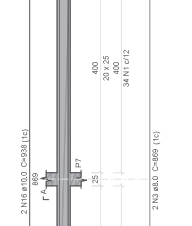

VB8

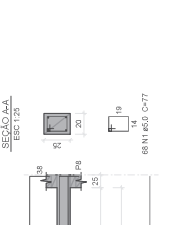

VB9

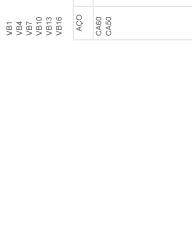

VB10

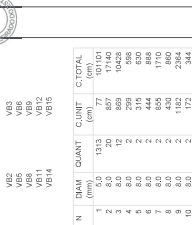

VB11

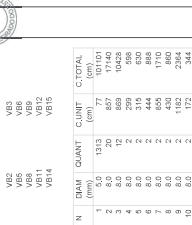

VB12

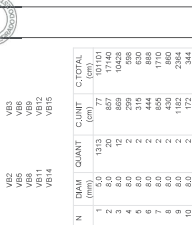

VB13

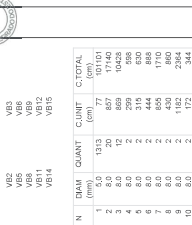

VB14

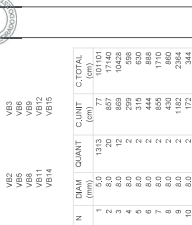

VB15

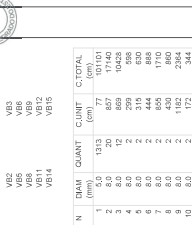

VB16

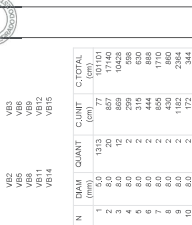

VB17

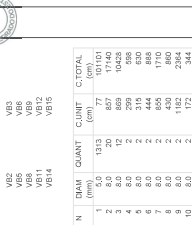

VB18

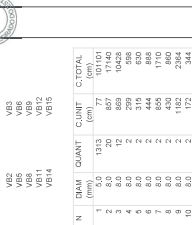

VB19

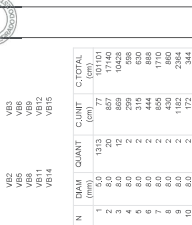

VB20

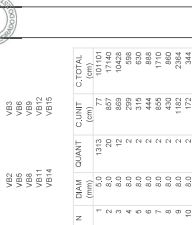

VB21

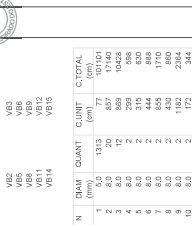

VB22

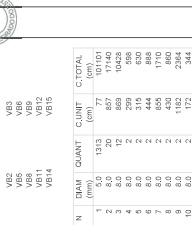

VB23

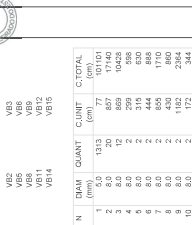

VB24

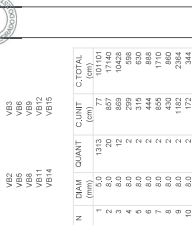

VB25

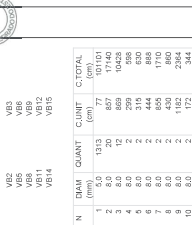

VB26

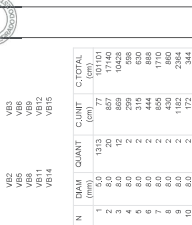

VB27

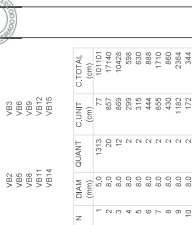

VB28

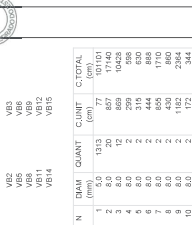

VB29

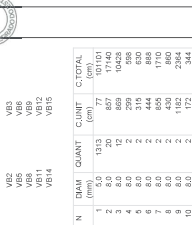

VB30

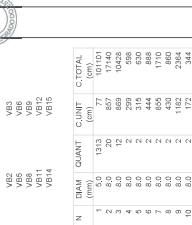

VB31

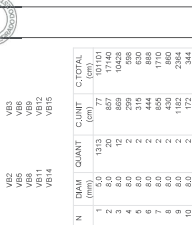

VB32

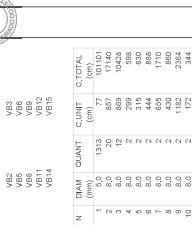

VB33

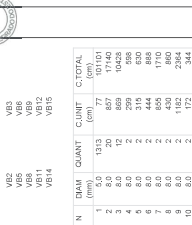

VB34

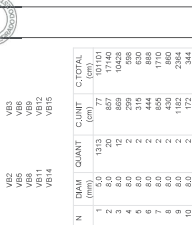

VB35

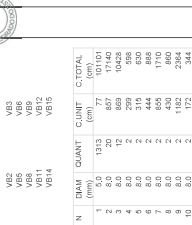

VB36

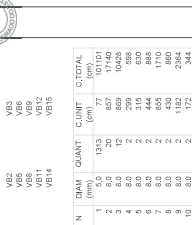

VB37

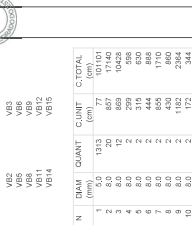

VB38

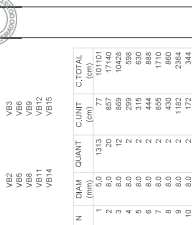

VB39

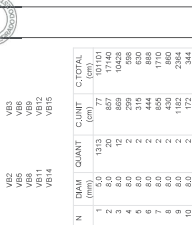

VB40

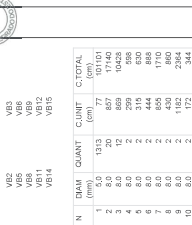

VB41

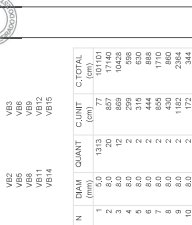

VB42

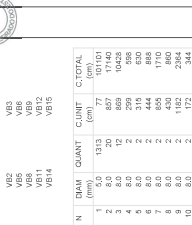

VB43

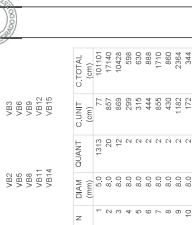

VB44

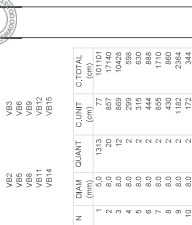

VB45

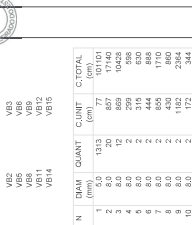

VB46

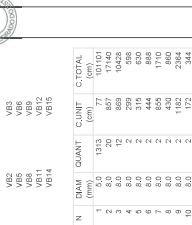

VB47

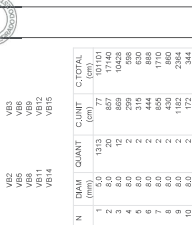

VB48

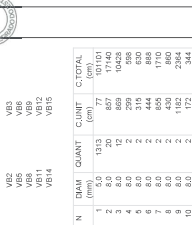

VB49

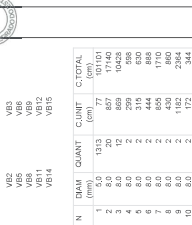

VB50

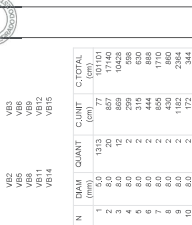

VB51

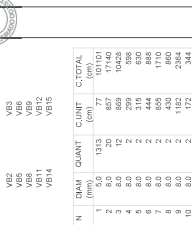

VB52

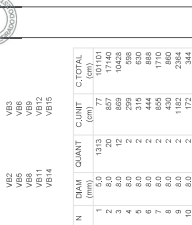

VB53

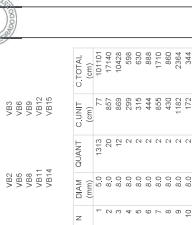

VB54

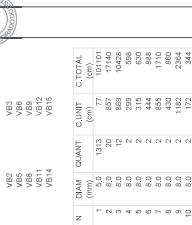

VB55

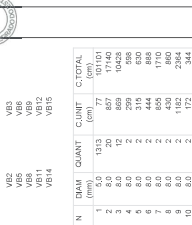

VB56

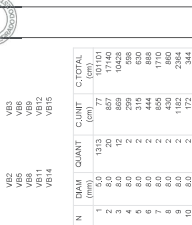

VB57

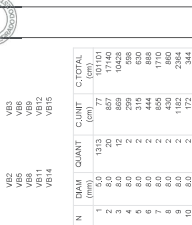

VB58

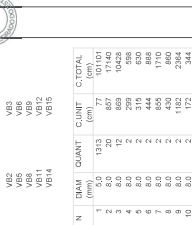

VB59

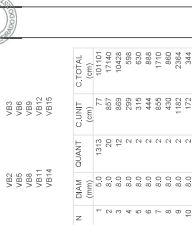

VB60

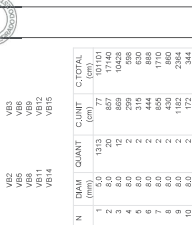

VB61

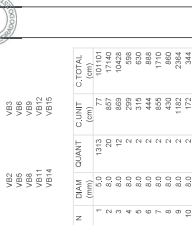

VB62

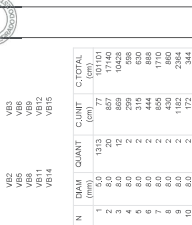

VB63

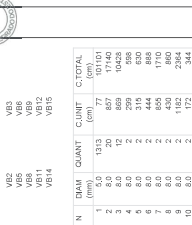

VB64

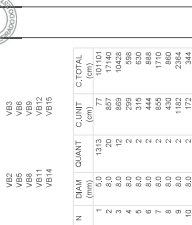

VB65

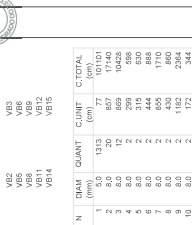

VB66

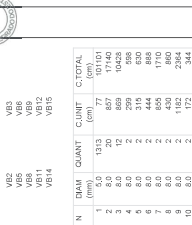

VB67

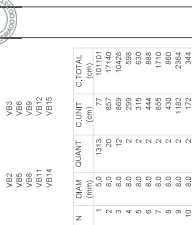

VB68

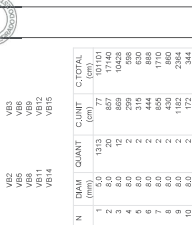

VB69

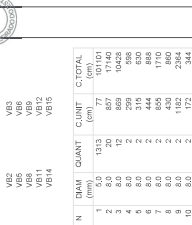

VB70

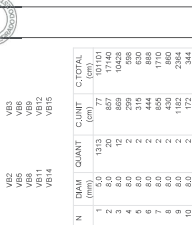

VB71

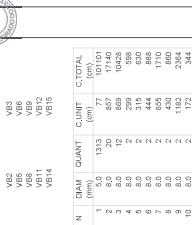

VB72

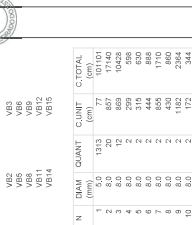

VB73

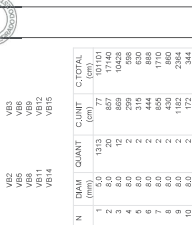

VB74

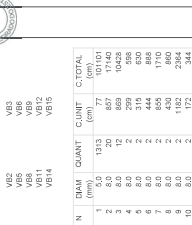

VB75

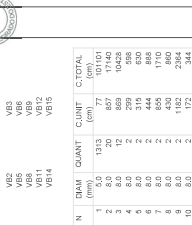

VB76

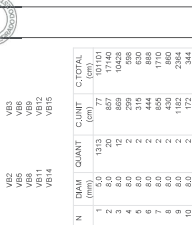

VB77

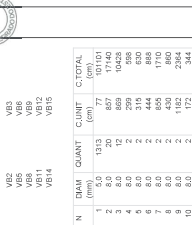

VB78

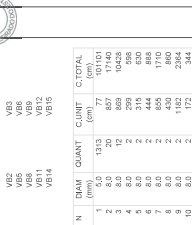

VB79

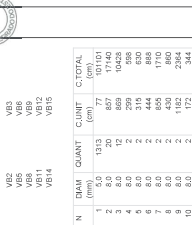

VB80

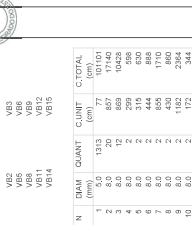

VB81

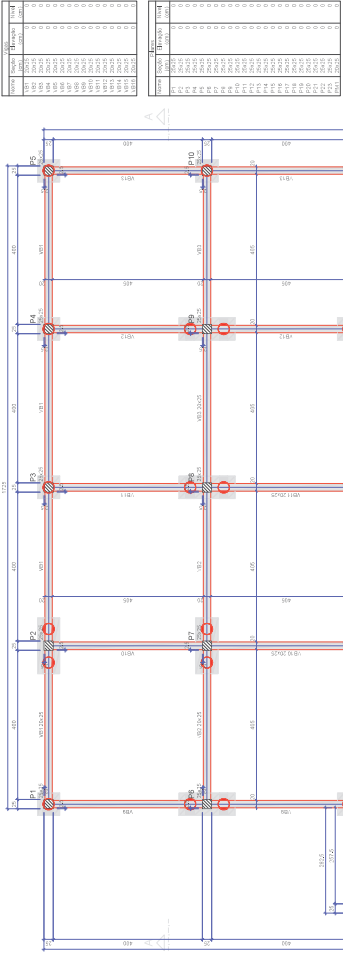

Forma do pavimento Baldrame (Nível 0)  
m=4 x 1,0

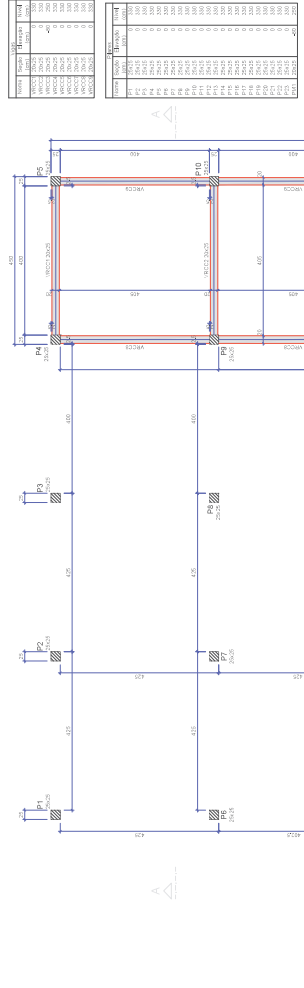

Forma do pavimento Respaldo Comum (Nível 330)  
m=4 x 1,0

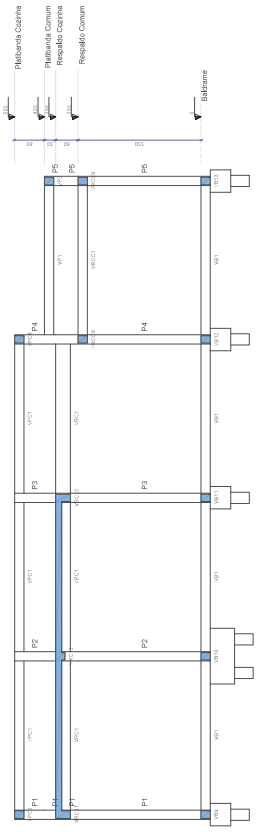

Corte A-A  
m=4 x 1,0

Item	Quantidade	Unidade	Valor
1.0	1.00	m³	1.00
2.0	1.00	m³	1.00
3.0	1.00	m³	1.00
4.0	1.00	m³	1.00
5.0	1.00	m³	1.00
6.0	1.00	m³	1.00
7.0	1.00	m³	1.00
8.0	1.00	m³	1.00
9.0	1.00	m³	1.00
10.0	1.00	m³	1.00

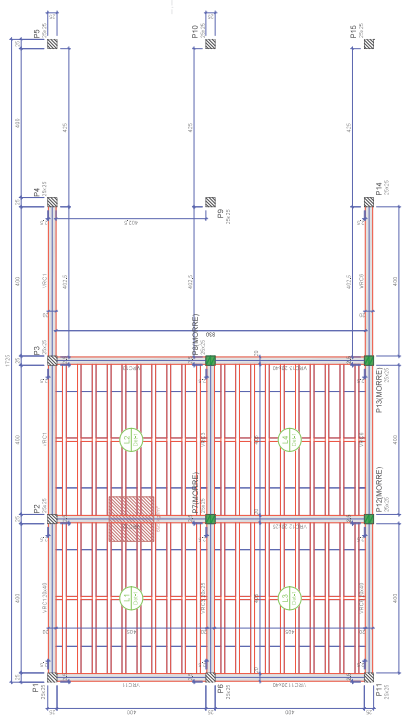

Forma do pavimento Respaldo Cozinha (Nível 390)  
m=4 x 1,0

Item	Quantidade	Unidade	Valor
1.0	1.00	m³	1.00
2.0	1.00	m³	1.00
3.0	1.00	m³	1.00
4.0	1.00	m³	1.00
5.0	1.00	m³	1.00
6.0	1.00	m³	1.00
7.0	1.00	m³	1.00
8.0	1.00	m³	1.00
9.0	1.00	m³	1.00
10.0	1.00	m³	1.00



USUARIO/REPRESENTANTE DEL MONTE DE PIENSA, LEON CMT 2018-001-000-0-04	HENRIQUE XIMENES	28/08/2024	INDICADA	HENRIQUE F. DOMESTO DE ASSACIORE BLANCO CÓDIGO: 0000100
--	------------------	------------	----------	--





**Plataformas Comuns:** 8-P1, 4-P2, 5-P3, 6-P5, 7-P6, 8-P7, 9-P8, 10-P9, 11-P10, 12-P11, 13-P12, 14-P13, 15-P14, 16-P15, 17-P16, 18-P17, 19-P18, 20-P19, 21-P20, 22-P21, 23-P22, 24-P23, 25-P24, 26-P25, 27-P26, 28-P27, 29-P28, 30-P29, 31-P30, 32-P31, 33-P32, 34-P33, 35-P34, 36-P35, 37-P36, 38-P37, 39-P38, 40-P39, 41-P40, 42-P41, 43-P42, 44-P43, 45-P44, 46-P45, 47-P46, 48-P47, 49-P48, 50-P49, 51-P50, 52-P51, 53-P52, 54-P53, 55-P54, 56-P55, 57-P56, 58-P57, 59-P58, 60-P59, 61-P60, 62-P61, 63-P62, 64-P63, 65-P64, 66-P65, 67-P66, 68-P67, 69-P68, 70-P69, 71-P70, 72-P71, 73-P72, 74-P73, 75-P74, 76-P75, 77-P76, 78-P77, 79-P78, 80-P79, 81-P80, 82-P81, 83-P82, 84-P83, 85-P84, 86-P85, 87-P86, 88-P87, 89-P88, 90-P89, 91-P90, 92-P91, 93-P92, 94-P93, 95-P94, 96-P95, 97-P96, 98-P97, 99-P98, 100-P99, 101-P100, 102-P101, 103-P102, 104-P103, 105-P104, 106-P105, 107-P106, 108-P107, 109-P108, 110-P109, 111-P110, 112-P111, 113-P112, 114-P113, 115-P114, 116-P115, 117-P116, 118-P117, 119-P118, 120-P119, 121-P120, 122-P121, 123-P122, 124-P123, 125-P124, 126-P125, 127-P126, 128-P127, 129-P128, 130-P129, 131-P130, 132-P131, 133-P132, 134-P133, 135-P134, 136-P135, 137-P136, 138-P137, 139-P138, 140-P139, 141-P140, 142-P141, 143-P142, 144-P143, 145-P144, 146-P145, 147-P146, 148-P147, 149-P148, 150-P149, 151-P150, 152-P151, 153-P152, 154-P153, 155-P154, 156-P155, 157-P156, 158-P157, 159-P158, 160-P159, 161-P160, 162-P161, 163-P162, 164-P163, 165-P164, 166-P165, 167-P166, 168-P167, 169-P168, 170-P169, 171-P170, 172-P171, 173-P172, 174-P173, 175-P174, 176-P175, 177-P176, 178-P177, 179-P178, 180-P179, 181-P180, 182-P181, 183-P182, 184-P183, 185-P184, 186-P185, 187-P186, 188-P187, 189-P188, 190-P189, 191-P190, 192-P191, 193-P192, 194-P193, 195-P194, 196-P195, 197-P196, 198-P197, 199-P198, 200-P199, 201-P200, 202-P201, 203-P202, 204-P203, 205-P204, 206-P205, 207-P206, 208-P207, 209-P208, 210-P209, 211-P210, 212-P211, 213-P212, 214-P213, 215-P214, 216-P215, 217-P216, 218-P217, 219-P218, 220-P219, 221-P220, 222-P221, 223-P222, 224-P223, 225-P224, 226-P225, 227-P226, 228-P227, 229-P228, 230-P229, 231-P230, 232-P231, 233-P232, 234-P233, 235-P234, 236-P235, 237-P236, 238-P237, 239-P238, 240-P239, 241-P240, 242-P241, 243-P242, 244-P243, 245-P244, 246-P245, 247-P246, 248-P247, 249-P248, 250-P249, 251-P250, 252-P251, 253-P252, 254-P253, 255-P254, 256-P255, 257-P256, 258-P257, 259-P258, 260-P259, 261-P260, 262-P261, 263-P262, 264-P263, 265-P264, 266-P265, 267-P266, 268-P267, 269-P268, 270-P269, 271-P270, 272-P271, 273-P272, 274-P273, 275-P274, 276-P275, 277-P276, 278-P277, 279-P278, 280-P279, 281-P280, 282-P281, 283-P282, 284-P283, 285-P284, 286-P285, 287-P286, 288-P287, 289-P288, 290-P289, 291-P290, 292-P291, 293-P292, 294-P293, 295-P294, 296-P295, 297-P296, 298-P297, 299-P298, 300-P299, 301-P300, 302-P301, 303-P302, 304-P303, 305-P304, 306-P305, 307-P306, 308-P307, 309-P308, 310-P309, 311-P310, 312-P311, 313-P312, 314-P313, 315-P314, 316-P315, 317-P316, 318-P317, 319-P318, 320-P319, 321-P320, 322-P321, 323-P322, 324-P323, 325-P324, 326-P325, 327-P326, 328-P327, 329-P328, 330-P329, 331-P330, 332-P331, 333-P332, 334-P333, 335-P334, 336-P335, 337-P336, 338-P337, 339-P338, 340-P339, 341-P340, 342-P341, 343-P342, 344-P343, 345-P344, 346-P345, 347-P346, 348-P347, 349-P348, 350-P349, 351-P350, 352-P351, 353-P352, 354-P353, 355-P354, 356-P355, 357-P356, 358-P357, 359-P358, 360-P359, 361-P360, 362-P361, 363-P362, 364-P363, 365-P364, 366-P365, 367-P366, 368-P367, 369-P368, 370-P369, 371-P370, 372-P371, 373-P372, 374-P373, 375-P374, 376-P375, 377-P376, 378-P377, 379-P378, 380-P379, 381-P380, 382-P381, 383-P382, 384-P383, 385-P384, 386-P385, 387-P386, 388-P387, 389-P388, 390-P389, 391-P390, 392-P391, 393-P392, 394-P393, 395-P394, 396-P395, 397-P396, 398-P397, 399-P398, 400-P399, 401-P400, 402-P401, 403-P402, 404-P403, 405-P404, 406-P405, 407-P406, 408-P407, 409-P408, 410-P409, 411-P410, 412-P411, 413-P412, 414-P413, 415-P414, 416-P415, 417-P416, 418-P417, 419-P418, 420-P419, 421-P420, 422-P421, 423-P422, 424-P423, 425-P424, 426-P425, 427-P426, 428-P427, 429-P428, 430-P429, 431-P430, 432-P431, 433-P432, 434-P433, 435-P434, 436-P435, 437-P436, 438-P437, 439-P438, 440-P439, 441-P440, 442-P441, 443-P442, 444-P443, 445-P444, 446-P445, 447-P446, 448-P447, 449-P448, 450-P449, 451-P450, 452-P451, 453-P452, 454-P453, 455-P454, 456-P455, 457-P456, 458-P457, 459-P458, 460-P459, 461-P460, 462-P461, 463-P462, 464-P463, 465-P464, 466-P465, 467-P466, 468-P467, 469-P468, 470-P

[illegible][illegible][illegible]

PROJETO ESTRUTURAL  
CONSTRUÇÃO DO RESTAURANTE UNIVERSITÁRIO  
FILARES

UNIVERSIDADE ESTADUAL DO PARANÁ - UEPAR  
CURSO DE GRADUAÇÃO EM ENFERMAGEM

INSTITUTE OF MANAGEMENT SCIENCES

8/08/2024

JUDICADA



Relação do aço									
Plataforma Constr. VP1		VP2		VP3		VP4		C.TOTAL (cm)	
ACO	N	DIAM (mm)	QUANT	QUANT	QUANT	QUANT	QUANT	QUANT	QUANT
CA50	1	5,0	580	77	53380				
CA50	2	4,0	42	4	1776				
CA50	3	4,0	4	444	1776				
CA50	4	8,0	4	472	1888				
CA50	5	8,0	6	1095	1788				
CA50	6	8,0	6	1095	1788				
CA50	7	8,0	6	605	3650				
CA50	8	8,0	4	432	1728				
CA50	9	8,0	4	432	1728				
CA50	10	8,0	4	164	726				
CA50	11	10,0	6	53	316				
CA50	12	10,0	6	53	316				
CA50	13	10,0	12	117	1404				
CA50	14	10,0	12	117	1404				

Resumo do aço	DIAM (mm)	C. TOTAL (m)	PESO + 10 % (kg)
AÇO			
CA50	8,0	354,4	153,8
	10,0	29,3	19,9
CA60	5,0	536,5	91

Volume de concreto (C-25) = 4.19 m<sup>3</sup>  
Área de forma = 58.4 m<sup>2</sup>

Volume de concreto (C-25) = 4.19 m<sup>3</sup>  
Área de forma = 58.4 m<sup>2</sup>

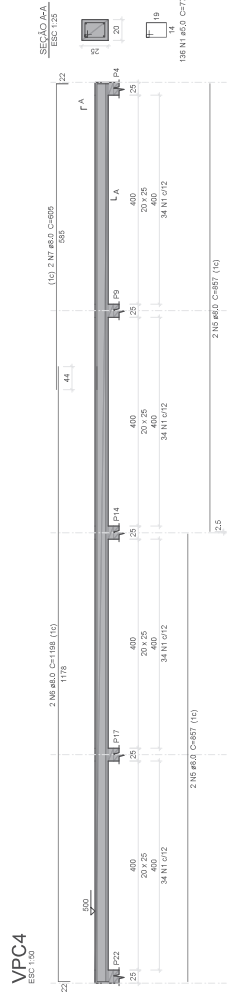
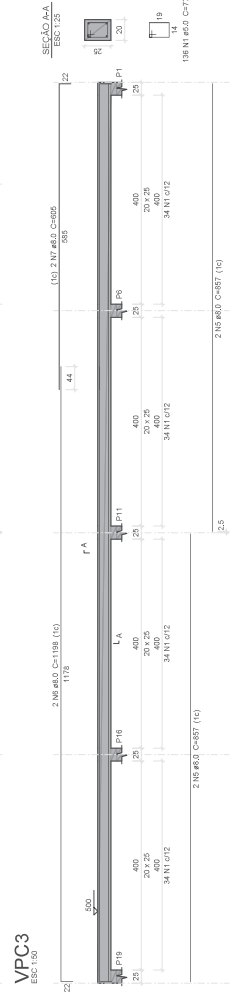
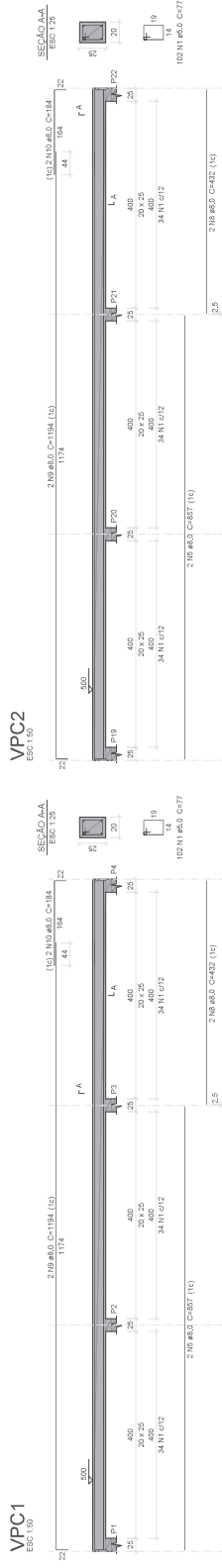
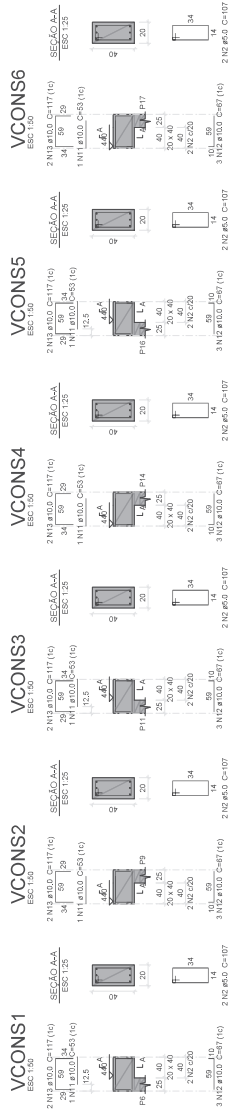
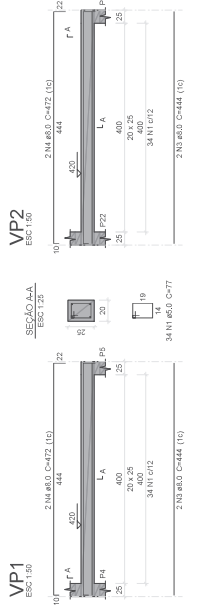
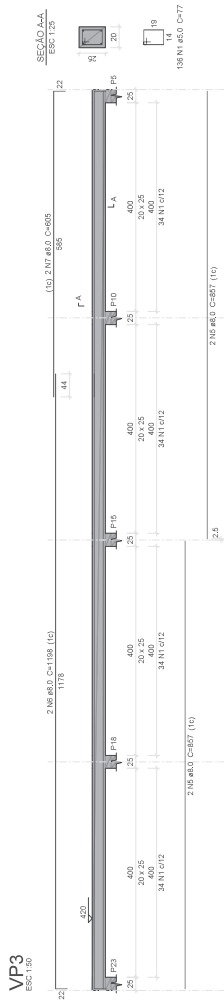

Material costs	60.25	13.04
-------------------	-------	-------

Classificação	Compartimento	Superfície
Superfície	[m <sup>2</sup> ]	[m <sup>2</sup> ]
0,000	124,171	4,994
0,484	119,272	31,123
0,451	3,001	27,892
0,429	22,402	1,323
0,434	112,000	9,804
0,356	22,402	48,580
0,356	22,402	7,921
	Subtotal	175,119
	Total	158,242

TABELA DE PERFIS

LOCAL	MODELO DE PERFIL	ESPECIFICAÇÃO
BANZO SUPERIOR		U 1505203.42 MM
BANZO INFERIOR		U 1505203.42 MM
MONTANTE CENTRAL		U CAVA DUPLA SOLDADA 1535202 66 MM
MONTANTES		CANTONEIRA DUPLA SIMETRICA 11,17" X 1,58"
DIAGRAMAS		CANTONEIRA DUPLA SIMETRICA 11,17" X 1,58"
TERÇAS		C 1005627 793.64 MM
FECHAMENTO		C 754204335.04 MM
CONTRAVENT.		BARRA REDONDA 1,2"

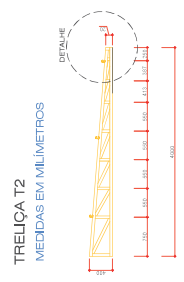

TRELIÇA T2

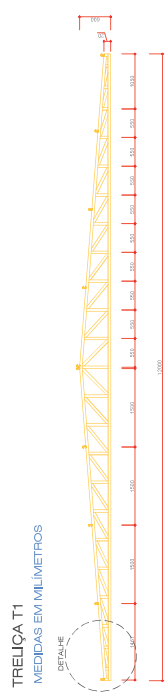

TRELIÇA T1  
MEDIDAS EM MILÍMETROS

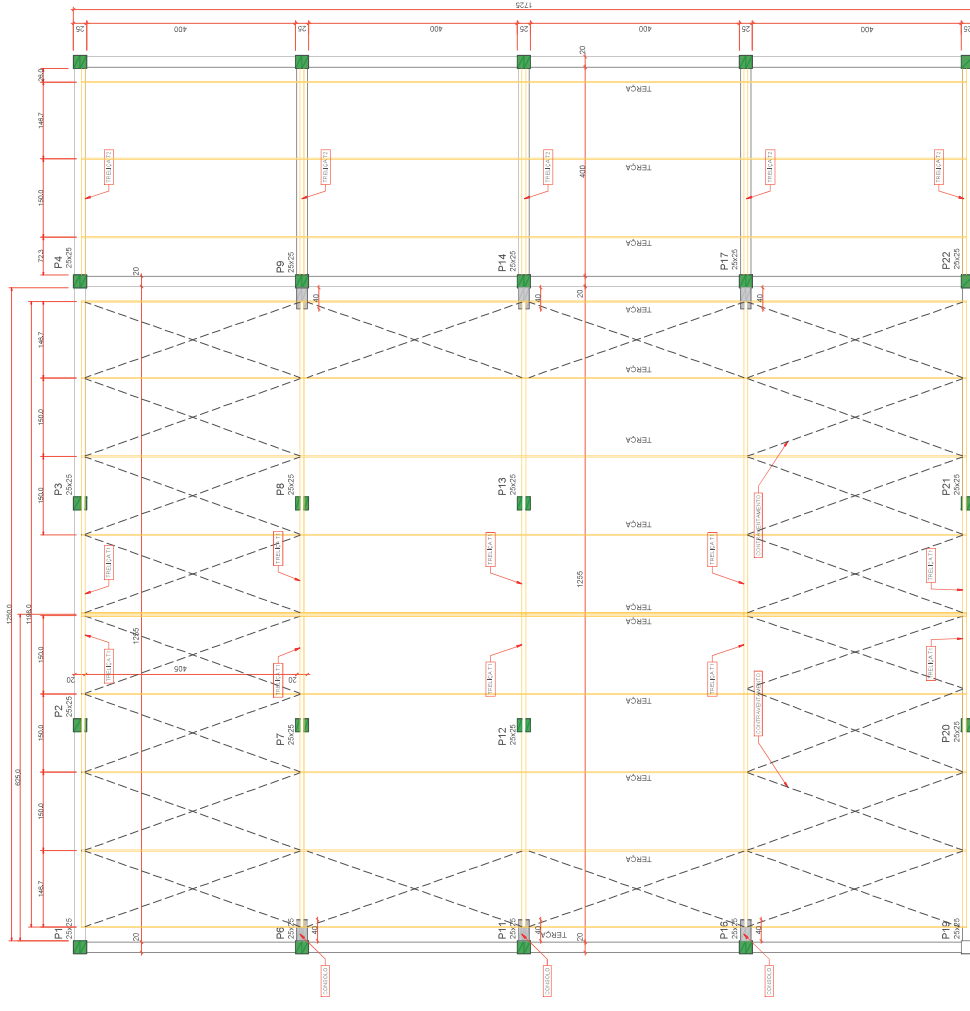

PLANTA DE COBERTURA - ESQUEMA ESTRUTURAL METÁLICO  
MEDIDAS EM CENTÍMETROS

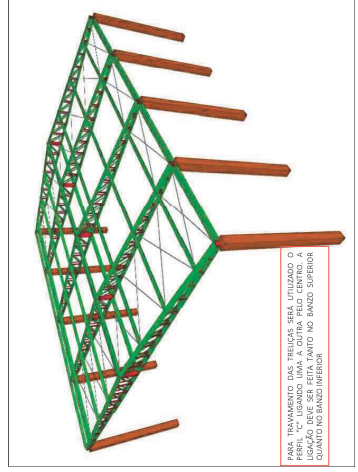

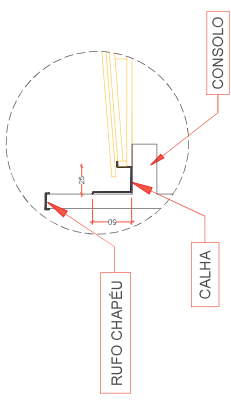

### DETALHE DE FECHAMENTO LATERAL



**LEGENDAS:**

Legenda dos pilares

- |  | Pitar que morre   | Pitar que passa   | Pitar com mudança de seção  |
|--|---|---|---|
|  |  |  |  |

Legenda das vigas e paredes

- 
- Viga em Concreto Armado

PROJETO ESTRUTURAL  
CONSTRUÇÃO DO RESTAURANTE UNIVERSITÁRIO  
PRANCHA DE ESTRUTURAS METÁLICAS

USAMBIQUE ETALIAN DO LAVORO E O PAZ - LEPD CNPJ 06.805.208/0001-64	28/08/2024	HENRIQUE XIMENES	INDICADA	HEMILIO F. BIANCHI DE ASSUNÇÃO B.B.2 CNPJ 02.281.700
---	------------	------------------	----------	---

1/1

Documento: **05.ESTRUTURALCJ.pdf**.

Assinatura Qualificada realizada por: **Fabio Antonio Neia Martini** em 10/10/2024 09:28.

Assinatura Avançada realizada por: **Henrique Franciz Ximenes de Andrade Bilbao (XXX.870.379-XX)** em 09/09/2024 13:28 Local: UENP/RTA/PROPAV/SECOBRAS.

Inserido ao protocolo **22.727.965-6** por: **Leticia Sacoman Sampaio** em: 09/09/2024 13:25.



Documento assinado nos termos do Art. 38 do Decreto Estadual nº 7304/2021.

A autenticidade deste documento pode ser validada no endereço:  
**<https://www.eprotocolo.pr.gov.br/spiweb/validarDocumento>** com o código:  
**598522aa26d1bd693a5f3686e8da052a.**



[illegible]

Quadro de Cargas (QD1) - Térreo

[illegible][illegible]

2016-18-19-2020	
Year	Amount
2016	1,345,000
2017	700,000
2018	1,500,000
2019	1,500,000
2020	1,500,000
2021	1,500,000
2022	1,500,000
2023	1,500,000
2024	1,500,000
2025	1,500,000
2026	1,500,000
2027	1,500,000
2028	1,500,000
2029	1,500,000
2030	1,500,000
2031	1,500,000
2032	1,500,000
2033	1,500,000
2034	1,500,000
2035	1,500,000
2036	1,500,000
2037	1,500,000
2038	1,500,000
2039	1,500,000
2040	1,500,000
2041	1,500,000
2042	1,500,000
2043	1,500,000
2044	1,500,000
2045	1,500,000
2046	1,500,000
2047	1,500,000
2048	1,500,000
2049	1,500,000
2050	1,500,000
2051	1,500,000
2052	1,500,000
2053	1,500,000
2054	1,500,000
2055	1,500,000
2056	1,500,000
2057	1,500,000
2058	1,500,000
2059	1,500,000
2060	1,500,000
2061	1,500,000
2062	1,500,000
2063	1,500,000
2064	1,500,000
2065	1,500,000
2066	1,500,000
2067	1,500,000
2068	1,500,000
2069	1,500,000
2070	1,500,000
2071	1,500,000
2072	1,500,000
2073	1,500,000
2074	1,500,000
2075	1,500,000
2076	1,500,000
2077	1,500,000
2078	1,500,000
2079	1,500,000
2080	1,500,000
2081	1,500,000
2082	1,500,000
2083	1,500,000
2084	1,500,000
2085	1,500,000
2086	1,500,000
2087	1,500,000
2088	1,500,000
2089	1,500,000
2090	1,500,000
2091	1,500,000
2092	1,500,000
2093	1,500,000
2094	1,500,000
2095	1,500,000
2096	1,500,000
2097	1,500,000
2098	1,500,000
2099	1,500,000
2100	1,500,000

LEGENDA DE SÍMBOLOS	
	Alimentador Predial
	Registro de Pressão com PVC soldável
	Registro de gaveta c/canopla cromada c/PVC soldável

PROJETO HIDRÁULICO  
CONSTRUÇÃO DO RESTAURANTE UNIVERSITÁRIO





Detalhe HID-4  
Escala 1:25



## 2 / 3

LEIJA DE INTERIEM = DABRI LITE	
<b>Aluminiu</b>	
Material	Registru esafira V8 compact esafira 150°C
1	20 mm
PVC tipizat esafira	150°C
2	20 mm
3	20 mm
4	20 mm
5	20 mm
6	20 mm
7	20 mm
8	20 mm
9	20 mm
10	20 mm
11	20 mm
12	20 mm
13	20 mm
14	20 mm
15	20 mm
16	20 mm
17	20 mm
18	20 mm
19	20 mm
20	20 mm
21	20 mm
22	20 mm
23	20 mm
24	20 mm
25	20 mm
26	20 mm
27	20 mm
28	20 mm
29	20 mm
30	20 mm
31	20 mm
32	20 mm
33	20 mm
34	20 mm
35	20 mm
36	20 mm
37	20 mm
38	20 mm
39	20 mm
40	20 mm
41	20 mm
42	20 mm
43	20 mm
44	20 mm
45	20 mm
46	20 mm
47	20 mm
48	20 mm
49	20 mm
50	20 mm
51	20 mm
52	20 mm
53	20 mm
54	20 mm
55	20 mm
56	20 mm
57	20 mm
58	20 mm
59	20 mm
60	20 mm
61	20 mm
62	20 mm
63	20 mm
64	20 mm
65	20 mm
66	20 mm
67	20 mm
68	20 mm
69	20 mm
70	20 mm
71	20 mm
72	20 mm
73	20 mm
74	20 mm
75	20 mm
76	20 mm
77	20 mm
78	20 mm
79	20 mm
80	20 mm
81	20 mm
82	20 mm
83	20 mm
84	20 mm
85	20 mm
86	20 mm
87	20 mm
88	20 mm
89	20 mm
90	20 mm
91	20 mm
92	20 mm
93	20 mm
94	20 mm
95	20 mm
96	20 mm
97	20 mm
98	20 mm
99	20 mm
100	20 mm
101	20 mm
102	20 mm
103	20 mm
104	20 mm
105	20 mm
106	20 mm
107	20 mm
108	20 mm
109	20 mm
110	20 mm
111	20 mm
112	20 mm
113	20 mm
114	20 mm
115	20 mm
116	20 mm
117	20 mm
118	20 mm
119	20 mm
120	20 mm
121	20 mm
122	20 mm
123	20 mm
124	20 mm
125	20 mm
126	20 mm
127	20 mm
128	20 mm
129	20 mm
130	20 mm
131	20 mm
132	20 mm
133	20 mm
134	20 mm
135	20 mm
136	20 mm
137	20 mm
138	20 mm
139	20 mm
140	20 mm
141	20 mm
142	20 mm
143	20 mm
144	20 mm
145	20 mm
146	20 mm
147	20 mm
148	20 mm
149	20 mm
150	20 mm
151	20 mm
152	20 mm
153	20 mm
154	20 mm
155	20 mm
156	20 mm
157	20 mm
158	20 mm
159	20 mm
160	20 mm
161	20 mm
162	20 mm
163	20 mm
164	20 mm
165	20 mm
166	20 mm
167	20 mm
168	20 mm
169	20 mm
170	2

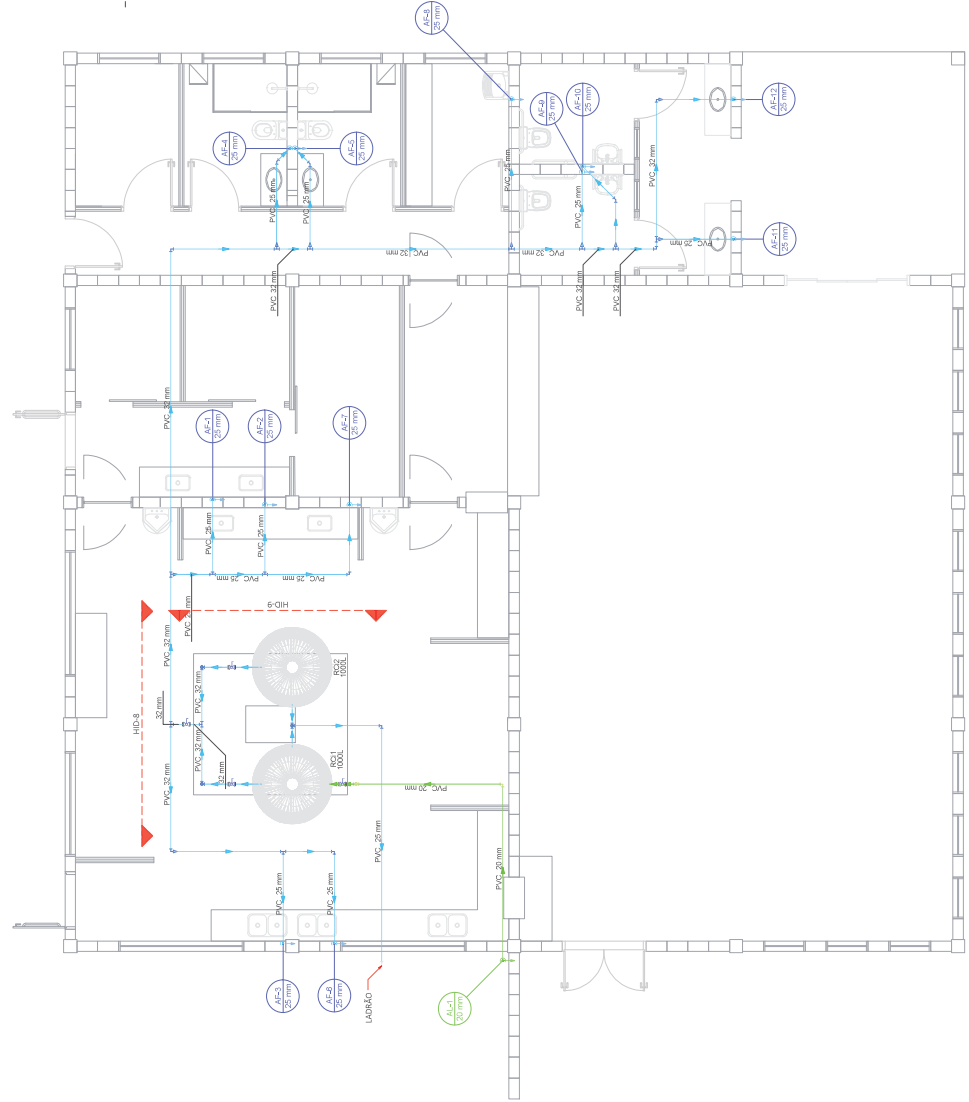
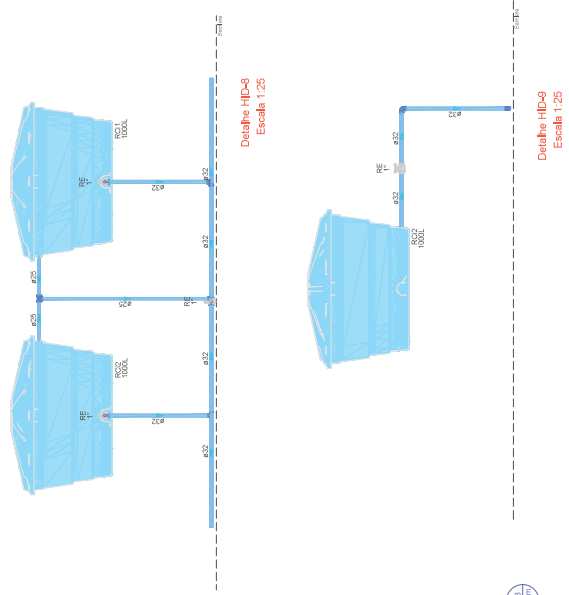

PLANTA BAIXA ESQUEMÁTICA - PROJETO HIDRÁULICO - BARRILETE  
ESCALA: 1/50

PROJETO HIDRÁULICO  
CONSTRUÇÃO DO RESTAURANTE UNIVERSITÁRIO

**LEGENDA - SIMBOLOGIA**

■ Registro esfera VS compacto soltável

Legenda de condutos - Barrilete
Água fria
Alimentação

PLANTA BAIXA ESQUEMÁTICA - PROJETO ÁGUAS PLUVIAIS  
ESCALA: 1/50



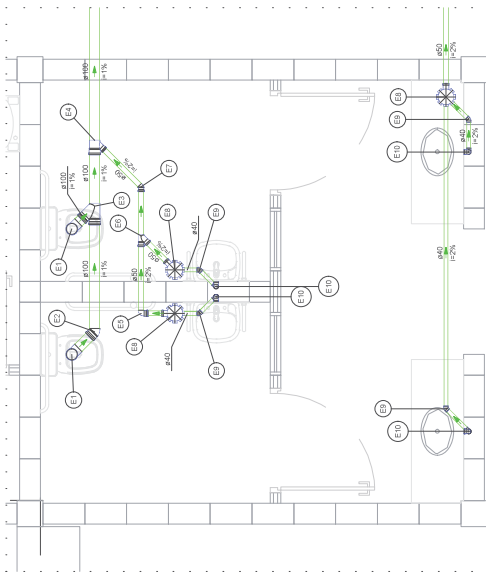

## Detail SAN-8

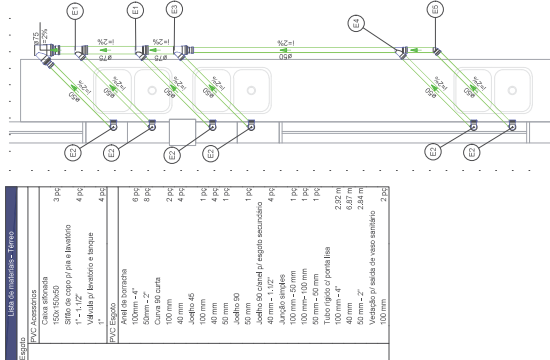
[illegible]

Detalhe SAN-5  
Escala 1:25

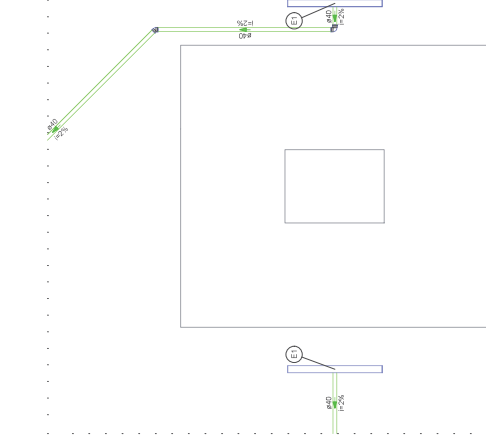
[illegible]Detailed SAN-3  
Ecode 1-28

Lista de materiais - Terraço	
Espetro	
PVC Acessórios	
Rolo linear c/ grelha	2 pc
90 cm	
PVC Espetro	
Jonho 45	1 pc
40 mm	
Jonho 90	1 pc
40 mm	
Tubo rígido c/ ponta lisa	
40 mm	5,2 cm

E1	Rello linear c/ grilla	60 mm	Accesorios
	PVC Accesorios		

PROJETO SANITÁRIO

Copyright © 2004 John Wiley & Sons, Ltd.

2/2

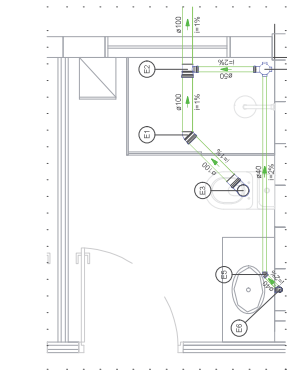

**Detalhe SAN-4**

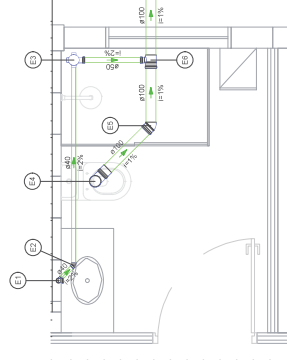
[illegible]Detailed SANS...  
Figure 1-25

Especificação de peças - Item 1		Quantidade	Valor unitário (R\$)	Valor total (R\$)
<b>PVC</b>	<b>Acabamento</b>			
	Estado de conservação para a instalação	500		
	Acabamento em PVC	500		
	Material de instalação e transporte	500		
	1"	500		
<b>H</b>				
	40 mm	500		
	40 mm, 45 cm, 1" e 1,5" e 2"	500		
	Tubo rígido de 1" e 1,5" e 2"	500		
	40 mm	500		
<b>E</b>				
	PVC Esperto	500		
	40 mm	500		
	40 mm	500		
<b>PVC</b>	<b>Acabamento</b>			
	Estado de conservação	500		
	Acabamento em PVC	500		
	Material de instalação	500		
	40 mm - 2"	500		
<b>PVC</b>	<b>Acabamento</b>			
	Estado de conservação	500		
	Acabamento em PVC	500		
	Material de instalação	500		
	40 mm - 2"	500		
<b>M</b>				
	Curva 90 graus	500		
	Velocidade de instalação de 100 mm	500		
<b>PVC</b>	<b>Acabamento</b>			
	Estado de conservação	500		
	Acabamento em PVC	500		
	Material de instalação	500		
<b>E</b>				
	40 mm - 2"	500		
	40 mm - 2"	500		
<b>PVC</b>	<b>Acabamento</b>			
	Estado de conservação	500		
	Acabamento em PVC	500		
	Material de instalação	500		
<b>M</b>				
	Curva 90 graus	500		
	Velocidade de instalação de 100 mm	500		

[illegible]

Documento: **06.COMPLEMENTARESCJ.pdf**.

Assinatura Qualificada realizada por: **Fabio Antonio Neia Martini** em 10/10/2024 09:28.

Assinatura Avançada realizada por: **Henrique Franciz Ximenes de Andrade Bilbao (XXX.870.379-XX)** em 09/09/2024 13:28 Local: UENP/RTA/PROPAV/SECOBRAS.

Inserido ao protocolo **22.727.965-6** por: **Leticia Sacoman Sampaio** em: 09/09/2024 13:25.



Documento assinado nos termos do Art. 38 do Decreto Estadual nº 7304/2021.

A autenticidade deste documento pode ser validada no endereço:  
**<https://www.eprotocolo.pr.gov.br/spiweb/validarDocumento>** com o código:  
**a4c4d4413397f0ea974276ca400bff15.**